

*Lovingly inscribed to my Mother.*

# THE LIGHT OF HOPE WALTZ

COMPOSED BY  
**MAURICE KIRWIN.**

**AUTHOR OF**  
*EVENING STAR*     *THE LITTLE GARDEN*

5

**KIRWIN MUSIC CO.,**

**PUBLISHERS, ST. LOUIS, MO.**

# LIGHT OF HOPE WALTZ.

Composed by MAURICE KIRWIN.

*Allegro moderato.*  
Introduction.

*PIANO*

The introduction consists of two systems of music. The first system has a treble clef with a key signature of two flats and a 3/4 time signature. The bass clef part is in the same key and time. The music is marked 'PIANO' and 'Allegro moderato'. The second system continues the introduction with similar notation and dynamics.

WALTZ

*Cantabile.*

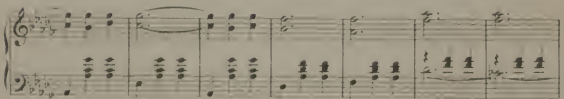

LOVE'S PLEADING

Copyright information by Foxman & Sonnet

AMERICAN GUARD MARCH

Copyright information by Foxman & Sonnet

Try These on Your Piano.

IN THE LEAD

Copyright information by Foxman & Sonnet

EVENING STAR

Copyright information by Foxman & Sonnet